

#1

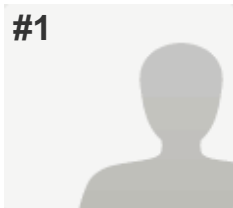

COMPLETE

Collector: Web Link 1 (Web Link)

Started: Monday, November 28, 2016 9:50:39 AM

Last Modified: Monday, November 28, 2016 9:51:26 AM

Time Spent: 00:00:46

IP Address: 5.150.101.193

PAGE 1

Q1: Are you responding as:Please select all of the below that apply.

A Head Teacher

PAGE 2

Q2: Do you have a child who already attends a Havering Infant, Junior or Primary School.

Respondent skipped this question

PAGE 3

Q3: Are you in agreement to the proposed change to the sibling criterion?

Yes

Q4: Please add any comments that you wish the Local Authority to consider during this consultation.

We are an oversubscribed school and parents living in the community around 600m away from the school cannot get a place for their child.

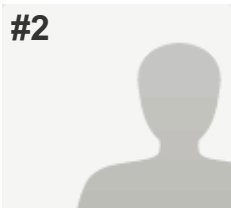

#2

COMPLETE

Collector: Web Link 1 (Web Link)

Started: Monday, November 28, 2016 11:03:59 AM

Last Modified: Monday, November 28, 2016 11:04:21 AM

Time Spent: 00:00:21

IP Address: 194.169.1.75

PAGE 1

Q1: Are you responding as: Please select all of the below that apply.

A parent with a child aged between 2 and 16 ,
A Havering resident, A member of the Diocese

PAGE 2

Q2: Do you have a child who already attends a Havering Infant, Junior or Primary School.

Yes

PAGE 3

Q3: Are you in agreement to the proposed change to the sibling criterion?

Yes

Q4: Please add any comments that you wish the Local Authority to consider during this consultation.

Respondent skipped this question

#3

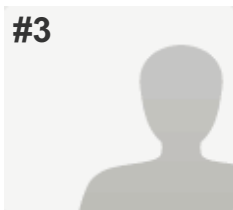

COMPLETE

Collector: Web Link 1 (Web Link)

Started: Monday, November 28, 2016 11:26:30 AM

Last Modified: Monday, November 28, 2016 11:27:18 AM

Time Spent: 00:00:47

IP Address: 92.13.132.83

PAGE 1

Q1: Are you responding as:Please select all of the below that apply.

A parent with a child aged between 2 and 16 ,
A Havering resident

PAGE 2

Q2: Do you have a child who already attends a Havering Infant, Junior or Primary School.

Yes

PAGE 3

Q3: Are you in agreement to the proposed change to the sibling criterion?

Yes

Q4: Please add any comments that you wish the Local Authority to consider during this consultation.

Respondent skipped this question

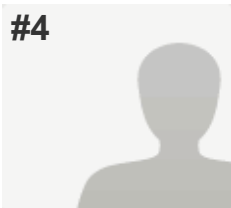

#4

COMPLETE

Collector: Web Link 1 (Web Link)

Started: Monday, November 28, 2016 11:31:06 AM

Last Modified: Monday, November 28, 2016 11:31:39 AM

Time Spent: 00:00:32

IP Address: 86.185.205.184

PAGE 1

Q1: Are you responding as: Please select all of the below that apply.

A parent with a child aged between 2 and 16 ,
A Havering resident

PAGE 2

Q2: Do you have a child who already attends a Havering Infant, Junior or Primary School.

Yes

PAGE 3

Q3: Are you in agreement to the proposed change to the sibling criterion?

Yes

Q4: Please add any comments that you wish the Local Authority to consider during this consultation.

Respondent skipped this question

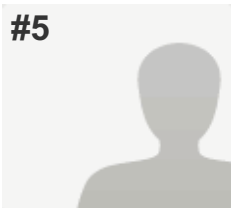

#5

COMPLETE

Collector: Web Link 1 (Web Link)

Started: Monday, November 28, 2016 11:42:15 AM

Last Modified: Monday, November 28, 2016 11:42:35 AM

Time Spent: 00:00:20

IP Address: 5.150.101.193

PAGE 1

Q1: Are you responding as: Please select all of the below that apply.

A Governor

PAGE 2

Q2: Do you have a child who already attends a Havering Infant, Junior or Primary School.

Respondent skipped this question

PAGE 3

Q3: Are you in agreement to the proposed change to the sibling criterion?

Yes

Q4: Please add any comments that you wish the Local Authority to consider during this consultation.

Respondent skipped this question

#6

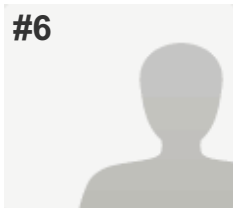

COMPLETE

Collector: Web Link 1 (Web Link)

Started: Monday, November 28, 2016 11:48:43 AM

Last Modified: Monday, November 28, 2016 11:49:42 AM

Time Spent: 00:00:58

IP Address: 170.194.32.58

PAGE 1

Q1: Are you responding as: Please select all of the below that apply.

A parent with a child aged between 2 and 16

PAGE 2

Q2: Do you have a child who already attends a Havering Infant, Junior or Primary School.

Yes

PAGE 3

Q3: Are you in agreement to the proposed change to the sibling criterion?

Yes

Q4: Please add any comments that you wish the Local Authority to consider during this consultation.

Please can you do this for secondary schools too? In particular with regards to admission for schools in Upminster (Hall Mead and Coopers)

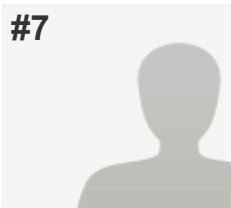

#7

COMPLETE

Collector: Web Link 1 (Web Link)

Started: Monday, November 28, 2016 12:09:48 PM

Last Modified: Monday, November 28, 2016 12:11:09 PM

Time Spent: 00:01:20

IP Address: 86.182.163.7

PAGE 1

Q1: Are you responding as: Please select all of the below that apply.

A parent with a child aged between 2 and 16 ,
A Havering resident

PAGE 2

Q2: Do you have a child who already attends a Havering Infant, Junior or Primary School.

Yes

PAGE 3

Q3: Are you in agreement to the proposed change to the sibling criterion?

Yes

Q4: Please add any comments that you wish the Local Authority to consider during this consultation.

Respondent skipped this question

#8

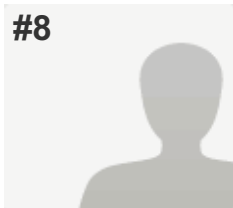

COMPLETE

Collector: Web Link 1 (Web Link)

Started: Monday, November 28, 2016 12:12:18 PM

Last Modified: Monday, November 28, 2016 12:14:37 PM

Time Spent: 00:02:19

IP Address: 82.47.131.71

PAGE 1

Q1: Are you responding as:Please select all of the below that apply.

A parent with a child aged between 2 and 16 ,
A Havering resident

PAGE 2

Q2: Do you have a child who already attends a Havering Infant, Junior or Primary School.

Yes

PAGE 3

Q3: Are you in agreement to the proposed change to the sibling criterion?

Yes

Q4: Please add any comments that you wish the Local Authority to consider during this consultation.

I know too many children at my local school who live far from the school. Priority should 100% be given to local residents.

#9

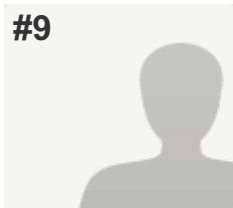
**COMPLETE****Collector:** Web Link 1 (Web Link)**Started:** Monday, November 28, 2016 12:27:04 PM**Last Modified:** Monday, November 28, 2016 12:27:41 PM**Time Spent:** 00:00:36**IP Address:** 86.182.145.235

PAGE 1

Q1: Are you responding as: Please select all of the below that apply.A parent with a child aged between 2 and 16 ,
A Havering resident

PAGE 2

Q2: Do you have a child who already attends a Havering Infant, Junior or Primary School.

Yes

PAGE 3

Q3: Are you in agreement to the proposed change to the sibling criterion?

Yes

Q4: Please add any comments that you wish the Local Authority to consider during this consultation.*Respondent skipped this question*

#10

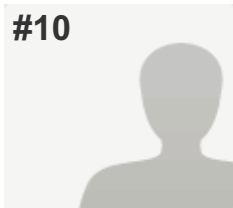
**COMPLETE****Collector:** Web Link 1 (Web Link)**Started:** Monday, November 28, 2016 12:33:09 PM**Last Modified:** Monday, November 28, 2016 12:33:43 PM**Time Spent:** 00:00:33**IP Address:** 151.224.253.35

PAGE 1

Q1: Are you responding as: Please select all of the below that apply.A parent with a child aged between 2 and 16 ,
A Havering resident

PAGE 2

Q2: Do you have a child who already attends a Havering Infant, Junior or Primary School.

Yes

PAGE 3

Q3: Are you in agreement to the proposed change to the sibling criterion?

Yes

Q4: Please add any comments that you wish the Local Authority to consider during this consultation.*Respondent skipped this question*

#11

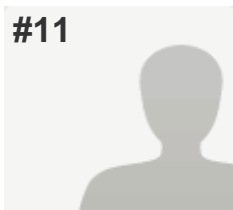

COMPLETE

Collector: Web Link 1 (Web Link)

Started: Monday, November 28, 2016 1:40:24 PM

Last Modified: Monday, November 28, 2016 1:42:30 PM

Time Spent: 00:02:05

IP Address: 54.78.202.183

PAGE 1

Q1: Are you responding as:Please select all of the below that apply.

A parent with a child aged between 2 and 16 ,
A Havering resident

PAGE 2

Q2: Do you have a child who already attends a Havering Infant, Junior or Primary School.

Yes

PAGE 3

Q3: Are you in agreement to the proposed change to the sibling criterion?

Yes

Q4: Please add any comments that you wish the Local Authority to consider during this consultation.

Should only apply to people that actually move further away after getting a child in. If they were more than 1.6km away when they got the 1st child in and did not move home home, or indeed moved closer they should also gain access to the sibling priority.

#12

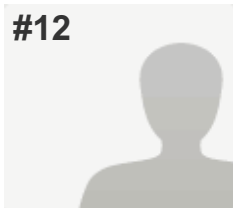

COMPLETE

Collector: Web Link 1 (Web Link)

Started: Monday, November 28, 2016 1:51:12 PM

Last Modified: Monday, November 28, 2016 1:54:15 PM

Time Spent: 00:03:02

IP Address: 62.232.39.247

PAGE 1

Q1: Are you responding as: Please select all of the below that apply.

A parent with a child aged between 2 and 16 ,
A Havering resident

PAGE 2

Q2: Do you have a child who already attends a Havering Infant, Junior or Primary School.

Yes

PAGE 3

Q3: Are you in agreement to the proposed change to the sibling criterion?

Yes

Q4: Please add any comments that you wish the Local Authority to consider during this consultation.

How has the distance of 1.6km been chosen? As the distance intake for schools varies so widely, this would affect families at different schools very differently. The DfE suggested walking distance for under 8s, though unrealistic in my view, is 2 miles.

#13

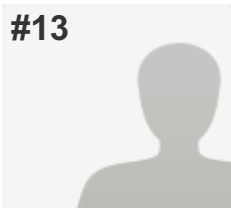

COMPLETE

Collector: Web Link 1 (Web Link)

Started: Monday, November 28, 2016 2:06:12 PM

Last Modified: Monday, November 28, 2016 2:06:36 PM

Time Spent: 00:00:24

IP Address: 62.172.223.10

PAGE 1

Q1: Are you responding as: Please select all of the below that apply.

A Havering resident

PAGE 2

Q2: Do you have a child who already attends a Havering Infant, Junior or Primary School.

Respondent skipped this question

PAGE 3

Q3: Are you in agreement to the proposed change to the sibling criterion?

Yes

Q4: Please add any comments that you wish the Local Authority to consider during this consultation.

Respondent skipped this question

#14

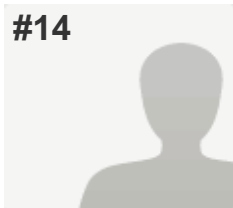
**COMPLETE****Collector:** Web Link 1 (Web Link)**Started:** Monday, November 28, 2016 2:21:41 PM**Last Modified:** Monday, November 28, 2016 2:22:26 PM**Time Spent:** 00:00:45**IP Address:** 193.240.38.244

PAGE 1

Q1: Are you responding as: Please select all of the below that apply.

A parent with a child aged between 2 and 16

PAGE 2

Q2: Do you have a child who already attends a Havering Infant, Junior or Primary School.

Yes

PAGE 3

Q3: Are you in agreement to the proposed change to the sibling criterion?

Yes

Q4: Please add any comments that you wish the Local Authority to consider during this consultation.*Respondent skipped this question*

#15

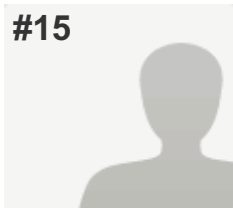

COMPLETE

Collector: Web Link 1 (Web Link)

Started: Monday, November 28, 2016 2:26:21 PM

Last Modified: Monday, November 28, 2016 2:27:40 PM

Time Spent: 00:01:18

IP Address: 193.203.96.2

PAGE 1

Q1: Are you responding as:Please select all of the below that apply.

A parent with a child aged between 2 and 16 ,
A Havering resident

PAGE 2

Q2: Do you have a child who already attends a Havering Infant, Junior or Primary School.

Yes

PAGE 3

Q3: Are you in agreement to the proposed change to the sibling criterion?

Yes

Q4: Please add any comments that you wish the Local Authority to consider during this consultation.

I have 3 children all within schools in Havering. For sometime all 3 were at different schools.
If you don't live in the area it shouldn't be as easy to have all children in the school.

#16

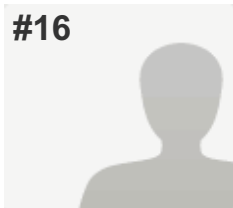
**COMPLETE****Collector:** Web Link 1 (Web Link)**Started:** Monday, November 28, 2016 2:29:42 PM**Last Modified:** Monday, November 28, 2016 2:30:27 PM**Time Spent:** 00:00:45**IP Address:** 2.222.154.100

PAGE 1

Q1: Are you responding as: Please select all of the below that apply.

A parent with a child aged between 2 and 16

PAGE 2

Q2: Do you have a child who already attends a Havering Infant, Junior or Primary School.

Yes

PAGE 3

Q3: Are you in agreement to the proposed change to the sibling criterion?

Yes

Q4: Please add any comments that you wish the Local Authority to consider during this consultation.*Respondent skipped this question*

#17

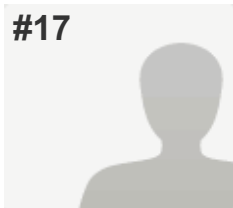
**COMPLETE****Collector:** Web Link 1 (Web Link)**Started:** Monday, November 28, 2016 2:56:24 PM**Last Modified:** Monday, November 28, 2016 2:57:13 PM**Time Spent:** 00:00:49**IP Address:** 85.119.21.2

PAGE 1

Q1: Are you responding as: Please select all of the below that apply.A parent with a child aged between 2 and 16 ,
A Havering resident

PAGE 2

Q2: Do you have a child who already attends a Havering Infant, Junior or Primary School.

Yes

PAGE 3

Q3: Are you in agreement to the proposed change to the sibling criterion?

Yes

Q4: Please add any comments that you wish the Local Authority to consider during this consultation.*Respondent skipped this question*

#18

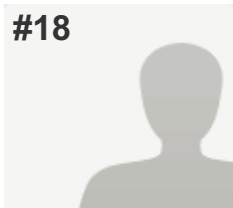
**COMPLETE****Collector:** Web Link 1 (Web Link)**Started:** Monday, November 28, 2016 3:55:11 PM**Last Modified:** Monday, November 28, 2016 3:55:53 PM**Time Spent:** 00:00:42**IP Address:** 85.115.53.201

PAGE 1

Q1: Are you responding as: Please select all of the below that apply.A parent with a child aged between 2 and 16 ,
A Havering resident

PAGE 2

Q2: Do you have a child who already attends a Havering Infant, Junior or Primary School.

Yes

PAGE 3

Q3: Are you in agreement to the proposed change to the sibling criterion?

Yes

Q4: Please add any comments that you wish the Local Authority to consider during this consultation.*Respondent skipped this question*

#19

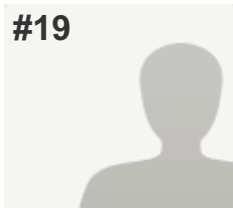
**COMPLETE****Collector:** Web Link 1 (Web Link)**Started:** Monday, November 28, 2016 4:45:40 PM**Last Modified:** Monday, November 28, 2016 4:46:21 PM**Time Spent:** 00:00:41**IP Address:** 90.200.56.79

PAGE 1

Q1: Are you responding as: Please select all of the below that apply.A parent with a child aged between 2 and 16 ,
A Havering resident

PAGE 2

Q2: Do you have a child who already attends a Havering Infant, Junior or Primary School.

Yes

PAGE 3

Q3: Are you in agreement to the proposed change to the sibling criterion?

Yes

Q4: Please add any comments that you wish the Local Authority to consider during this consultation.*Respondent skipped this question*

#20

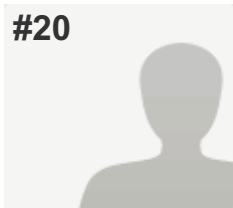
**COMPLETE****Collector:** Web Link 1 (Web Link)**Started:** Monday, November 28, 2016 4:49:55 PM**Last Modified:** Monday, November 28, 2016 4:50:15 PM**Time Spent:** 00:00:20**IP Address:** 79.69.252.2

PAGE 1

Q1: Are you responding as: Please select all of the below that apply.

A parent with a child aged between 2 and 16

PAGE 2

Q2: Do you have a child who already attends a Havering Infant, Junior or Primary School.

Yes

PAGE 3

Q3: Are you in agreement to the proposed change to the sibling criterion?

Yes

Q4: Please add any comments that you wish the Local Authority to consider during this consultation.*Respondent skipped this question*

#21

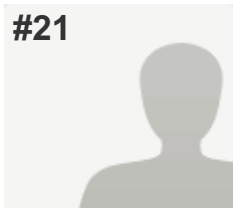
**COMPLETE****Collector:** Web Link 1 (Web Link)**Started:** Monday, November 28, 2016 4:53:36 PM**Last Modified:** Monday, November 28, 2016 4:54:07 PM**Time Spent:** 00:00:31**IP Address:** 85.133.52.185

PAGE 1

Q1: Are you responding as: Please select all of the below that apply.A parent with a child aged between 2 and 16 ,
A Havering resident

PAGE 2

Q2: Do you have a child who already attends a Havering Infant, Junior or Primary School.

Yes

PAGE 3

Q3: Are you in agreement to the proposed change to the sibling criterion?

Yes

Q4: Please add any comments that you wish the Local Authority to consider during this consultation.*Respondent skipped this question*

#22

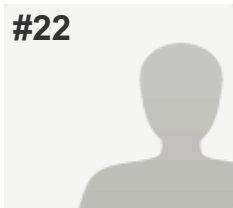

COMPLETE

Collector: Web Link 1 (Web Link)

Started: Monday, November 28, 2016 5:46:38 PM

Last Modified: Monday, November 28, 2016 5:49:10 PM

Time Spent: 00:02:32

IP Address: 86.18.105.61

PAGE 1

Q1: Are you responding as: Please select all of the below that apply.

A parent with a child aged between 2 and 16 ,
A Havering resident

PAGE 2

Q2: Do you have a child who already attends a Havering Infant, Junior or Primary School.

Yes

PAGE 3

Q3: Are you in agreement to the proposed change to the sibling criterion?

Yes

Q4: Please add any comments that you wish the Local Authority to consider during this consultation.

My child probably would have got into his first choice infants school which was our nearest school had these criteria been in place. Others who lived much further away were offered places ahead of him. We now have quite a long walk to school.

#23

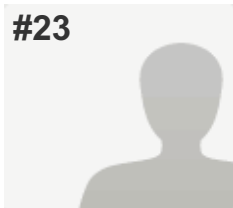
**COMPLETE****Collector:** Web Link 1 (Web Link)**Started:** Monday, November 28, 2016 6:03:59 PM**Last Modified:** Monday, November 28, 2016 6:04:44 PM**Time Spent:** 00:00:45**IP Address:** 2.223.78.253

PAGE 1

Q1: Are you responding as: Please select all of the below that apply.A parent with a child aged between 2 and 16 ,
A Havering resident

PAGE 2

Q2: Do you have a child who already attends a Havering Infant, Junior or Primary School.

Yes

PAGE 3

Q3: Are you in agreement to the proposed change to the sibling criterion?

Yes

Q4: Please add any comments that you wish the Local Authority to consider during this consultation.*Respondent skipped this question*

#24

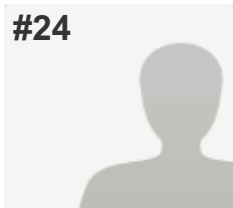

COMPLETE

Collector: Web Link 1 (Web Link)

Started: Monday, November 28, 2016 6:20:20 PM

Last Modified: Monday, November 28, 2016 6:20:44 PM

Time Spent: 00:00:23

IP Address: 86.188.71.172

PAGE 1

Q1: Are you responding as: Please select all of the below that apply.

A parent with a child aged between 2 and 16 ,
A Havering resident, A member of the Diocese

PAGE 2

Q2: Do you have a child who already attends a Havering Infant, Junior or Primary School.

No

PAGE 3

Q3: Are you in agreement to the proposed change to the sibling criterion?

Yes

Q4: Please add any comments that you wish the Local Authority to consider during this consultation.

Respondent skipped this question

#25

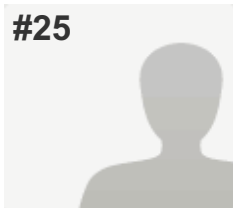
**COMPLETE****Collector:** Web Link 1 (Web Link)**Started:** Monday, November 28, 2016 9:20:51 PM**Last Modified:** Monday, November 28, 2016 9:21:29 PM**Time Spent:** 00:00:38**IP Address:** 2.124.163.32

PAGE 1

Q1: Are you responding as: Please select all of the below that apply.A parent with a child aged between 2 and 16 ,
A Havering resident, A member of the Diocese

PAGE 2

Q2: Do you have a child who already attends a Havering Infant, Junior or Primary School.

Yes

PAGE 3

Q3: Are you in agreement to the proposed change to the sibling criterion?

Yes

Q4: Please add any comments that you wish the Local Authority to consider during this consultation.*Respondent skipped this question*

#26

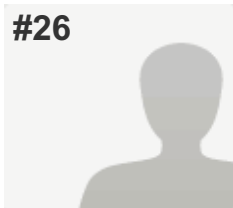
**COMPLETE****Collector:** Web Link 1 (Web Link)**Started:** Monday, November 28, 2016 10:03:33 PM**Last Modified:** Monday, November 28, 2016 10:04:02 PM**Time Spent:** 00:00:28**IP Address:** 82.47.89.74

PAGE 1

Q1: Are you responding as: Please select all of the below that apply.

A parent with a child aged between 2 and 16 ,
A Havering resident,
Another interested party (Please Specify)
School office worker

PAGE 2

Q2: Do you have a child who already attends a Havering Infant, Junior or Primary School.

Yes

PAGE 3

Q3: Are you in agreement to the proposed change to the sibling criterion?

Yes

Q4: Please add any comments that you wish the Local Authority to consider during this consultation.

Respondent skipped this question

#27

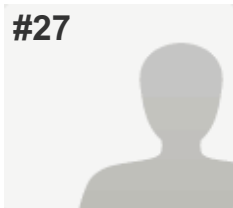
**COMPLETE****Collector:** Web Link 1 (Web Link)**Started:** Monday, November 28, 2016 11:22:47 PM**Last Modified:** Monday, November 28, 2016 11:31:24 PM**Time Spent:** 00:08:37**IP Address:** 82.46.231.207

PAGE 1

Q1: Are you responding as: Please select all of the below that apply.

A parent with a child aged between 2 and 16 ,
A Havering resident

PAGE 2

Q2: Do you have a child who already attends a Havering Infant, Junior or Primary School.

Yes

PAGE 3

Q3: Are you in agreement to the proposed change to the sibling criterion?

Yes

Q4: Please add any comments that you wish the Local Authority to consider during this consultation.

I live 1 mile from the school my children went/attend. My eldest child got into the school from our current address (we have never moved) and subsequently her siblings did too which would not be the case if these changes come into effect. So I would agree if people move after getting children into a school but not if they live at the same address.

#28

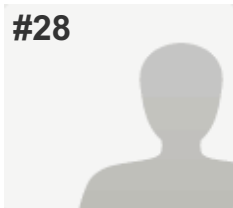

COMPLETE

Collector: Web Link 1 (Web Link)

Started: Tuesday, November 29, 2016 1:33:59 AM

Last Modified: Tuesday, November 29, 2016 1:39:38 AM

Time Spent: 00:05:38

IP Address: 86.162.2.228

PAGE 1

Q1: Are you responding as: Please select all of the below that apply.

A parent with a child aged between 2 and 16

PAGE 2

Q2: Do you have a child who already attends a Havering Infant, Junior or Primary School.

Yes

PAGE 3

Q3: Are you in agreement to the proposed change to the sibling criterion?

Yes

Q4: Please add any comments that you wish the Local Authority to consider during this consultation.

The phasing in of the idea is only fair as existing children would rightly not expect siblings to be forced to go elsewhere especially with the additional problems faced by multi drops, but after the phasing in stage the rules are clear and people have to bear it in mind when moving away from the catchment area.

#29

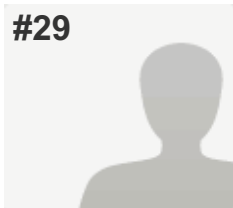

COMPLETE

Collector: Web Link 1 (Web Link)

Started: Tuesday, November 29, 2016 9:55:31 AM

Last Modified: Tuesday, November 29, 2016 9:57:11 AM

Time Spent: 00:01:40

IP Address: 86.186.231.133

PAGE 1

Q1: Are you responding as: Please select all of the below that apply.

A Governor

PAGE 2

Q2: Do you have a child who already attends a Havering Infant, Junior or Primary School.

Respondent skipped this question

PAGE 3

Q3: Are you in agreement to the proposed change to the sibling criterion?

Yes

Q4: Please add any comments that you wish the Local Authority to consider during this consultation.

Respondent skipped this question

#30

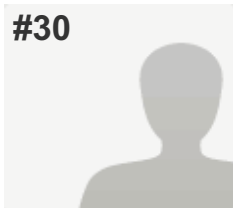
**COMPLETE****Collector:** Web Link 1 (Web Link)**Started:** Tuesday, November 29, 2016 10:18:56 AM**Last Modified:** Tuesday, November 29, 2016 10:19:29 AM**Time Spent:** 00:00:32**IP Address:** 86.173.180.249

PAGE 1

Q1: Are you responding as: Please select all of the below that apply.A parent with a child aged between 2 and 16 ,
A Havering resident

PAGE 2

Q2: Do you have a child who already attends a Havering Infant, Junior or Primary School.

Yes

PAGE 3

Q3: Are you in agreement to the proposed change to the sibling criterion?

Yes

Q4: Please add any comments that you wish the Local Authority to consider during this consultation.*Respondent skipped this question*

#31

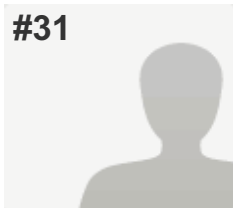
**COMPLETE****Collector:** Web Link 1 (Web Link)**Started:** Tuesday, November 29, 2016 10:24:29 AM**Last Modified:** Tuesday, November 29, 2016 10:24:50 AM**Time Spent:** 00:00:21**IP Address:** 81.137.219.181

PAGE 1

Q1: Are you responding as: Please select all of the below that apply.A parent with a child aged between 2 and 16 ,
A Havering resident

PAGE 2

Q2: Do you have a child who already attends a Havering Infant, Junior or Primary School.

Yes

PAGE 3

Q3: Are you in agreement to the proposed change to the sibling criterion?

Yes

Q4: Please add any comments that you wish the Local Authority to consider during this consultation.*Respondent skipped this question*

#32

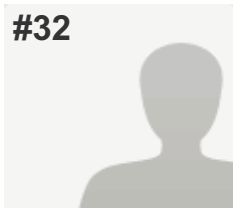
**COMPLETE****Collector:** Web Link 1 (Web Link)**Started:** Tuesday, November 29, 2016 10:50:12 AM**Last Modified:** Tuesday, November 29, 2016 10:53:08 AM**Time Spent:** 00:02:56**IP Address:** 62.172.223.10

PAGE 1

Q1: Are you responding as: Please select all of the below that apply.

A parent with a child aged between 2 and 16 ,
A Havering resident

PAGE 2

Q2: Do you have a child who already attends a Havering Infant, Junior or Primary School.

No

PAGE 3

Q3: Are you in agreement to the proposed change to the sibling criterion?

Yes

Q4: Please add any comments that you wish the Local Authority to consider during this consultation.

My local school is always oversubscribed, this includes siblings who live a considerable distance from the school. I feel that this is unfair as local schools should be for local children. I also think that allowing parents with siblings currently at the school to keep the sibling criteria is fair and correct. I whole heartily approve of this change.

#33

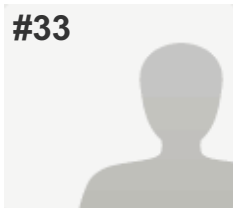

COMPLETE

Collector: Web Link 1 (Web Link)

Started: Tuesday, November 29, 2016 1:45:46 PM

Last Modified: Tuesday, November 29, 2016 1:46:26 PM

Time Spent: 00:00:40

IP Address: 91.216.181.130

PAGE 1

Q1: Are you responding as: Please select all of the below that apply.

A parent with a child aged between 2 and 16

PAGE 2

Q2: Do you have a child who already attends a Havering Infant, Junior or Primary School.

No

PAGE 3

Q3: Are you in agreement to the proposed change to the sibling criterion?

Yes

Q4: Please add any comments that you wish the Local Authority to consider during this consultation.

Respondent skipped this question

#34

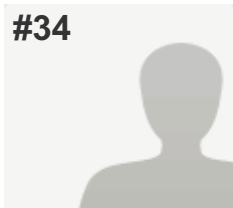

COMPLETE

Collector: Web Link 1 (Web Link)

Started: Tuesday, November 29, 2016 3:09:13 PM

Last Modified: Tuesday, November 29, 2016 3:12:55 PM

Time Spent: 00:03:42

IP Address: 217.41.47.42

PAGE 1

Q1: Are you responding as: Please select all of the below that apply.

A parent with a child aged between 2 and 16

PAGE 2

Q2: Do you have a child who already attends a Havering Infant, Junior or Primary School.

Yes

PAGE 3

Q3: Are you in agreement to the proposed change to the sibling criterion?

Yes

Q4: Please add any comments that you wish the Local Authority to consider during this consultation.

Lots of people rent properties in the area local to a good school, and then they move back again to their permanent homes a year or so later, but are then still able to gain a place for siblings. This is taking places away from local people. This is not fair on the people who have lived near to those schools on a permanent basis and pay the higher rates of council tax etc.

#35

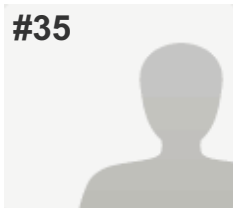

COMPLETE

Collector: Web Link 1 (Web Link)

Started: Tuesday, November 29, 2016 4:01:02 PM

Last Modified: Tuesday, November 29, 2016 4:04:13 PM

Time Spent: 00:03:11

IP Address: 108.171.128.176

PAGE 1

Q1: Are you responding as: Please select all of the below that apply.

A parent with a child aged between 2 and 16 ,
A Havering resident

PAGE 2

Q2: Do you have a child who already attends a Havering Infant, Junior or Primary School.

Yes

PAGE 3

Q3: Are you in agreement to the proposed change to the sibling criterion?

Yes

Q4: Please add any comments that you wish the Local Authority to consider during this consultation.

I have noticed a few parents coming in on the trains to Romford from ??, this should not happen due to needs of local children unable to get spaces in local schools. I think that you should also be wary of people that list their parents address in Havering when they are living elsewhere.

#36

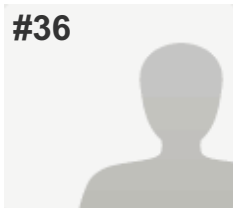

COMPLETE

Collector: Web Link 1 (Web Link)

Started: Tuesday, November 29, 2016 4:07:00 PM

Last Modified: Tuesday, November 29, 2016 4:07:24 PM

Time Spent: 00:00:24

IP Address: 176.25.91.244

PAGE 1

Q1: Are you responding as: Please select all of the below that apply.

A parent with a child aged between 2 and 16

PAGE 2

Q2: Do you have a child who already attends a Havering Infant, Junior or Primary School.

Yes

PAGE 3

Q3: Are you in agreement to the proposed change to the sibling criterion?

Yes

Q4: Please add any comments that you wish the Local Authority to consider during this consultation.

Respondent skipped this question

#37

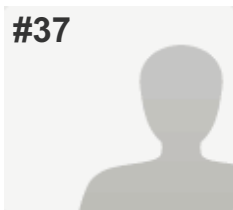
**COMPLETE****Collector:** Web Link 1 (Web Link)**Started:** Tuesday, November 29, 2016 3:57:02 PM**Last Modified:** Tuesday, November 29, 2016 4:27:15 PM**Time Spent:** 00:30:13**IP Address:** 2.125.9.74

PAGE 1

Q1: Are you responding as: Please select all of the below that apply.

A parent with a child aged between 2 and 16 ,

A Havering resident

PAGE 2

Q2: Do you have a child who already attends a Havering Infant, Junior or Primary School.

No

PAGE 3

Q3: Are you in agreement to the proposed change to the sibling criterion?

Yes

Q4: Please add any comments that you wish the Local Authority to consider during this consultation.

The mileage criterion cut off point of 2018 will be too late for some parents who have moved in and bought property in the Borough and are paying local council tax.

Yet they cannot get their children into a school of their choice or all their children into the same school. Due to the fact that the school place has already been allotted and taken by Sibling A/B from outside the Borough. The criterion effect also has to be implemented at secondary level. Otherwise this just pushes the problem further up the school chain at secondary level. Development of housing in Havering has not been match with infrastructure. There is going to be a high demand and fight for school places at all levels in the Borough over the next five years unless Havering starts building schools. The age demographics has changed in Havering over the last 10 years and this should have been planned.

#38

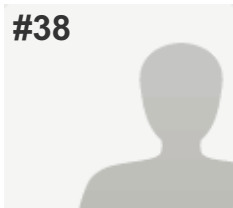

COMPLETE

Collector: Web Link 1 (Web Link)

Started: Tuesday, November 29, 2016 4:42:05 PM

Last Modified: Tuesday, November 29, 2016 5:22:22 PM

Time Spent: 00:40:16

IP Address: 213.205.251.36

PAGE 1

Q1: Are you responding as: Please select all of the below that apply.

A parent with a child aged between 2 and 16

PAGE 2

Q2: Do you have a child who already attends a Havering Infant, Junior or Primary School.

Yes

PAGE 3

Q3: Are you in agreement to the proposed change to the sibling criterion?

Yes

Q4: Please add any comments that you wish the Local Authority to consider during this consultation.

Brilliant idea, I was unable to get any of the schools I selected and I live 0.8 from this particular school. Turns out people with siblings living over 7 miles away still drive to that school not even in the havering area. Their child gets a place because of siblings but they don't live in the area, but are still allocated. Totally unfair on the local residents.

#39

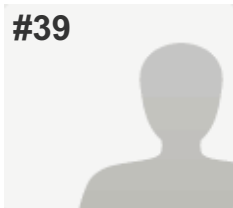

COMPLETE

Collector: Web Link 1 (Web Link)

Started: Tuesday, November 29, 2016 6:10:40 PM

Last Modified: Tuesday, November 29, 2016 6:11:39 PM

Time Spent: 00:00:58

IP Address: 90.208.145.72

PAGE 1

Q1: Are you responding as: Please select all of the below that apply.

A parent with a child aged between 2 and 16 ,
A Havering resident, A member of the Diocese

PAGE 2

Q2: Do you have a child who already attends a Havering Infant, Junior or Primary School.

Yes

PAGE 3

Q3: Are you in agreement to the proposed change to the sibling criterion?

Yes

Q4: Please add any comments that you wish the Local Authority to consider during this consultation.

Respondent skipped this question

#40

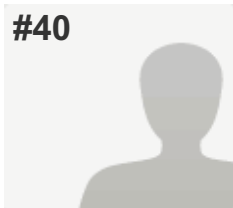

COMPLETE

Collector: Web Link 1 (Web Link)

Started: Tuesday, November 29, 2016 6:45:12 PM

Last Modified: Tuesday, November 29, 2016 6:46:35 PM

Time Spent: 00:01:23

IP Address: 2.125.24.99

PAGE 1

Q1: Are you responding as: Please select all of the below that apply.

A parent with a child aged between 2 and 16 ,
A Havering resident

PAGE 2

Q2: Do you have a child who already attends a Havering Infant, Junior or Primary School.

Yes

PAGE 3

Q3: Are you in agreement to the proposed change to the sibling criterion?

Yes

Q4: Please add any comments that you wish the Local Authority to consider during this consultation.

I think it's a good idea as there are lots of families getting a place then moving further away and local children are missing out on spaces.

Although I think it's going to be hard to implement as it's impossible to get two children to different schools at the same time.

#41

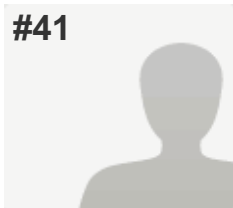

COMPLETE

Collector: Web Link 1 (Web Link)

Started: Tuesday, November 29, 2016 7:12:21 PM

Last Modified: Tuesday, November 29, 2016 7:13:10 PM

Time Spent: 00:00:48

IP Address: 151.224.85.31

PAGE 1

Q1: Are you responding as:Please select all of the below that apply.

A parent with a child aged between 2 and 16

PAGE 2

Q2: Do you have a child who already attends a Havering Infant, Junior or Primary School.

No

PAGE 3

Q3: Are you in agreement to the proposed change to the sibling criterion?

Yes

Q4: Please add any comments that you wish the Local Authority to consider during this consultation.

Makes absolute sense to me and should have been the criteria from the outset

#42

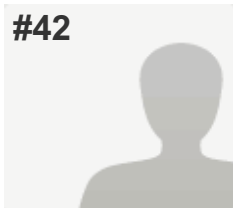

COMPLETE

Collector: Web Link 1 (Web Link)

Started: Tuesday, November 29, 2016 8:20:26 PM

Last Modified: Tuesday, November 29, 2016 8:20:50 PM

Time Spent: 00:00:23

IP Address: 90.199.90.195

PAGE 1

Q1: Are you responding as: Please select all of the below that apply.

A Havering resident

PAGE 2

Q2: Do you have a child who already attends a Havering Infant, Junior or Primary School.

Respondent skipped this question

PAGE 3

Q3: Are you in agreement to the proposed change to the sibling criterion?

Yes

Q4: Please add any comments that you wish the Local Authority to consider during this consultation.

Respondent skipped this question

#43

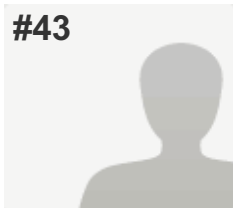
**COMPLETE****Collector:** Web Link 1 (Web Link)**Started:** Tuesday, November 29, 2016 8:50:31 PM**Last Modified:** Tuesday, November 29, 2016 8:54:59 PM**Time Spent:** 00:04:28**IP Address:** 90.210.71.246

PAGE 1

Q1: Are you responding as: Please select all of the below that apply.

A parent with a child aged between 2 and 16 ,

A Havering resident, A member of the Diocese

PAGE 2

Q2: Do you have a child who already attends a Havering Infant, Junior or Primary School.

Yes

PAGE 3

Q3: Are you in agreement to the proposed change to the sibling criterion?

Yes

Q4: Please add any comments that you wish the Local Authority to consider during this consultation.

I believe that the places offered should be on distance and no priority should be given to siblings, there are limited Catholic secondary schools and my child's place could be greatly increased by the new proposals. This system makes it fair to all children applying for a school places. Whilst I appreciate it is extremely difficult to get your children to two different schools, people use the sibling rule to their advantage when considering schools.

#44

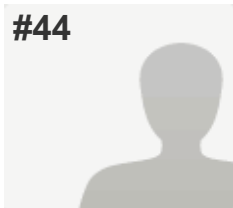
**COMPLETE****Collector:** Web Link 1 (Web Link)**Started:** Tuesday, November 29, 2016 9:30:58 PM**Last Modified:** Tuesday, November 29, 2016 9:31:26 PM**Time Spent:** 00:00:28**IP Address:** 86.179.232.36

PAGE 1

Q1: Are you responding as: Please select all of the below that apply.A parent with a child aged between 2 and 16 ,
A Havering resident

PAGE 2

Q2: Do you have a child who already attends a Havering Infant, Junior or Primary School.

No

PAGE 3

Q3: Are you in agreement to the proposed change to the sibling criterion?

Yes

Q4: Please add any comments that you wish the Local Authority to consider during this consultation.*Respondent skipped this question*

#45

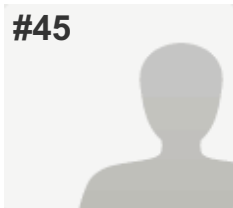
**COMPLETE****Collector:** Web Link 1 (Web Link)**Started:** Tuesday, November 29, 2016 11:18:42 PM**Last Modified:** Tuesday, November 29, 2016 11:19:09 PM**Time Spent:** 00:00:26**IP Address:** 90.199.129.183

PAGE 1

Q1: Are you responding as: Please select all of the below that apply.

A parent with a child aged between 2 and 16

PAGE 2

Q2: Do you have a child who already attends a Havering Infant, Junior or Primary School.

Yes

PAGE 3

Q3: Are you in agreement to the proposed change to the sibling criterion?

Yes

Q4: Please add any comments that you wish the Local Authority to consider during this consultation.*Respondent skipped this question*

#46

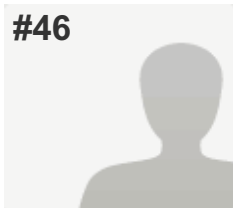

COMPLETE

Collector: Web Link 1 (Web Link)

Started: Tuesday, November 29, 2016 11:17:37 PM

Last Modified: Tuesday, November 29, 2016 11:20:44 PM

Time Spent: 00:03:06

IP Address: 86.181.98.139

PAGE 1

Q1: Are you responding as:Please select all of the below that apply.

A parent with a child aged between 2 and 16 ,
A Havering resident

PAGE 2

Q2: Do you have a child who already attends a Havering Infant, Junior or Primary School.

No

PAGE 3

Q3: Are you in agreement to the proposed change to the sibling criterion?

Yes

Q4: Please add any comments that you wish the Local Authority to consider during this consultation.

The change will be good for people live near the school and it is fair for them. 1km is enough in my opinion. Thanks

#47

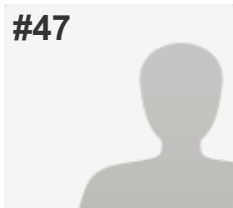

COMPLETE

Collector: Web Link 1 (Web Link)

Started: Wednesday, November 30, 2016 5:59:01 AM

Last Modified: Wednesday, November 30, 2016 6:00:42 AM

Time Spent: 00:01:40

IP Address: 90.200.55.87

PAGE 1

Q1: Are you responding as:Please select all of the below that apply.

A parent with a child aged between 2 and 16 ,
A Havering resident

PAGE 2

Q2: Do you have a child who already attends a Havering Infant, Junior or Primary School.

Yes

PAGE 3

Q3: Are you in agreement to the proposed change to the sibling criterion?

Yes

Q4: Please add any comments that you wish the Local Authority to consider during this consultation.

Its about time that this is reviewed and hopefully it gets agreed. Too many people get one child in the school then move away and it's not fair to the local residents

#48



COMPLETE

Collector: Web Link 1 (Web Link)

Started: Wednesday, November 30, 2016 1:02:29 PM

Last Modified: Wednesday, November 30, 2016 1:03:08 PM

Time Spent: 00:00:39

IP Address: 82.47.99.190

PAGE 1

Q1: Are you responding as: Please select all of the below that apply.

A parent with a child aged between 2 and 16

PAGE 2

Q2: Do you have a child who already attends a Havering Infant, Junior or Primary School.

Yes

PAGE 3

Q3: Are you in agreement to the proposed change to the sibling criterion?

Yes

Q4: Please add any comments that you wish the Local Authority to consider during this consultation.

Respondent skipped this question

#49

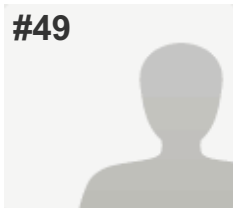
**COMPLETE****Collector:** Web Link 1 (Web Link)**Started:** Wednesday, November 30, 2016 2:12:22 PM**Last Modified:** Wednesday, November 30, 2016 2:29:51 PM**Time Spent:** 00:17:28**IP Address:** 81.144.179.162

PAGE 1

Q1: Are you responding as: Please select all of the below that apply.

A parent with a child aged between 2 and 16

PAGE 2

Q2: Do you have a child who already attends a Havering Infant, Junior or Primary School.

Yes

PAGE 3

Q3: Are you in agreement to the proposed change to the sibling criterion?

Yes

Q4: Please add any comments that you wish the Local Authority to consider during this consultation.

Yes but I think it is unfair that my children will have missed out on this opportunity to attend their very local school. My son did not get my first or second choice of schools, even though we live extremely close, because the schools were heavily subscribed with sibling places, of which I am sure a lot are not living as close as us.

With the previous sibling link remaining in place, when my youngest child starts Reception in 2018, my first and second choice schools will still be heavily subscribed with siblings places (again probably not even be living in the area), and I am probably unlikely to get these choices.

I think the link should be broken and residency of current pupils should be addressed. Obviously it's impractical to have more than one child at different schools but at the same time, too often, parents get the school that they want and move away. I believe the criteria for Siblings and Distance should not be fulfilled in that order but looked at together UNTIL the new rule kicks into place which should hopefully eliminate these problems and make school applications fairer and less stressful.

Regards

#50

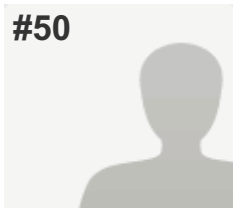

COMPLETE

Collector: Web Link 1 (Web Link)

Started: Wednesday, November 30, 2016 10:13:51 PM

Last Modified: Wednesday, November 30, 2016 10:15:56 PM

Time Spent: 00:02:04

IP Address: 90.200.57.124

PAGE 1

Q1: Are you responding as: Please select all of the below that apply.

A parent with a child aged between 2 and 16 ,
A Havering resident

PAGE 2

Q2: Do you have a child who already attends a Havering Infant, Junior or Primary School.

No

PAGE 3

Q3: Are you in agreement to the proposed change to the sibling criterion?

Yes

Q4: Please add any comments that you wish the Local Authority to consider during this consultation.

It makes sense to maintain local communities ties with schools and this is best achieved by allowing more admission spaces to those that live closer to the schools.

#51

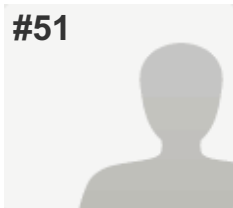

COMPLETE

Collector: Web Link 1 (Web Link)

Started: Thursday, December 01, 2016 12:36:35 PM

Last Modified: Thursday, December 01, 2016 12:40:26 PM

Time Spent: 00:03:51

IP Address: 194.176.105.165

PAGE 1

Q1: Are you responding as: Please select all of the below that apply.

A parent with a child aged between 2 and 16 ,
A Havering resident

PAGE 2

Q2: Do you have a child who already attends a Havering Infant, Junior or Primary School.

Yes

PAGE 3

Q3: Are you in agreement to the proposed change to the sibling criterion?

Yes

Q4: Please add any comments that you wish the Local Authority to consider during this consultation.

I believe some parents deliberately move in to a place closest to good schools to gain admission for their first child and then move away having a guarantee of a place for their other siblings in years to come. This will put other new parents at a disadvantage who live within the catchment area but cant get into good schools. I think the siblings should not be automatically given places unless all the other local children in the area are appropriately placed in their choice of schools.

#52

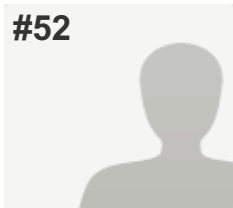
**COMPLETE****Collector:** Web Link 1 (Web Link)**Started:** Thursday, December 01, 2016 1:53:35 PM**Last Modified:** Thursday, December 01, 2016 1:54:10 PM**Time Spent:** 00:00:35**IP Address:** 193.113.57.161

PAGE 1

Q1: Are you responding as: Please select all of the below that apply.A parent with a child aged between 2 and 16 ,
A Havering resident

PAGE 2

Q2: Do you have a child who already attends a Havering Infant, Junior or Primary School.

No

PAGE 3

Q3: Are you in agreement to the proposed change to the sibling criterion?

Yes

Q4: Please add any comments that you wish the Local Authority to consider during this consultation.*Respondent skipped this question*

#53

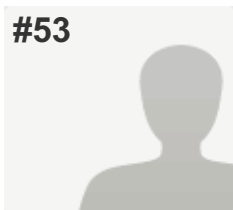
**COMPLETE****Collector:** Web Link 1 (Web Link)**Started:** Friday, December 02, 2016 10:11:43 AM**Last Modified:** Friday, December 02, 2016 10:12:06 AM**Time Spent:** 00:00:23**IP Address:** 62.172.223.10

PAGE 1

Q1: Are you responding as: Please select all of the below that apply.

A parent with a child aged between 2 and 16

PAGE 2

Q2: Do you have a child who already attends a Havering Infant, Junior or Primary School.

No

PAGE 3

Q3: Are you in agreement to the proposed change to the sibling criterion?

Yes

Q4: Please add any comments that you wish the Local Authority to consider during this consultation.*Respondent skipped this question*

#54

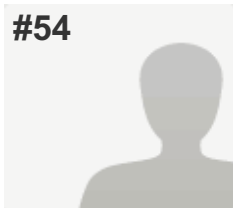

COMPLETE

Collector: Web Link 1 (Web Link)

Started: Friday, December 02, 2016 10:46:29 PM

Last Modified: Friday, December 02, 2016 10:47:56 PM

Time Spent: 00:01:26

IP Address: 94.174.80.229

PAGE 1

Q1: Are you responding as: Please select all of the below that apply.

A Governor

PAGE 2

Q2: Do you have a child who already attends a Havering Infant, Junior or Primary School.

Respondent skipped this question

PAGE 3

Q3: Are you in agreement to the proposed change to the sibling criterion?

Yes

Q4: Please add any comments that you wish the Local Authority to consider during this consultation.

Respondent skipped this question

#55

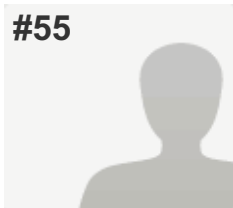
**COMPLETE****Collector:** Web Link 1 (Web Link)**Started:** Monday, December 05, 2016 5:53:28 PM**Last Modified:** Monday, December 05, 2016 5:54:02 PM**Time Spent:** 00:00:33**IP Address:** 188.222.210.115

PAGE 1

Q1: Are you responding as: Please select all of the below that apply.A parent with a child aged between 2 and 16 ,
A Havering resident

PAGE 2

Q2: Do you have a child who already attends a Havering Infant, Junior or Primary School.

No

PAGE 3

Q3: Are you in agreement to the proposed change to the sibling criterion?

Yes

Q4: Please add any comments that you wish the Local Authority to consider during this consultation.*Respondent skipped this question*

#56

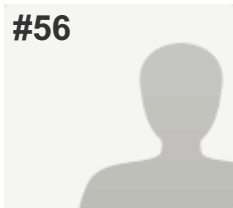
**COMPLETE****Collector:** Web Link 1 (Web Link)**Started:** Monday, December 05, 2016 6:18:42 PM**Last Modified:** Monday, December 05, 2016 6:19:07 PM**Time Spent:** 00:00:24**IP Address:** 82.47.105.242

PAGE 1

Q1: Are you responding as: Please select all of the below that apply.A parent with a child aged between 2 and 16 ,
A Havering resident

PAGE 2

Q2: Do you have a child who already attends a Havering Infant, Junior or Primary School.

Yes

PAGE 3

Q3: Are you in agreement to the proposed change to the sibling criterion?

Yes

Q4: Please add any comments that you wish the Local Authority to consider during this consultation.*Respondent skipped this question*

#57

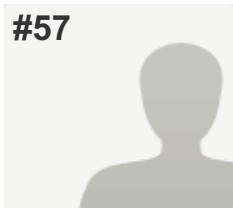
**COMPLETE****Collector:** Web Link 1 (Web Link)**Started:** Monday, December 05, 2016 6:27:58 PM**Last Modified:** Monday, December 05, 2016 6:28:32 PM**Time Spent:** 00:00:34**IP Address:** 81.152.91.152

PAGE 1

Q1: Are you responding as: Please select all of the below that apply.A parent with a child aged between 2 and 16 ,
A Havering resident

PAGE 2

Q2: Do you have a child who already attends a Havering Infant, Junior or Primary School.

Yes

PAGE 3

Q3: Are you in agreement to the proposed change to the sibling criterion?

Yes

Q4: Please add any comments that you wish the Local Authority to consider during this consultation.*Respondent skipped this question*

#58

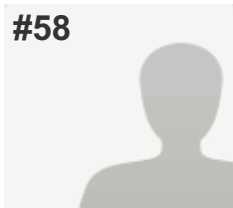

COMPLETE

Collector: Web Link 1 (Web Link)

Started: Monday, December 05, 2016 6:28:31 PM

Last Modified: Monday, December 05, 2016 6:31:05 PM

Time Spent: 00:02:33

IP Address: 148.252.129.36

PAGE 1

Q1: Are you responding as: Please select all of the below that apply.

A parent with a child aged between 2 and 16 ,
A Havering resident

PAGE 2

Q2: Do you have a child who already attends a Havering Infant, Junior or Primary School.

Yes

PAGE 3

Q3: Are you in agreement to the proposed change to the sibling criterion?

Yes

Q4: Please add any comments that you wish the Local Authority to consider during this consultation.

I agree as a lot of people particularly those that rent move into an area to get a preferred school for their child and then move out of the area once they have a place. This makes it difficult for local residents and people who pay a premium to live near a good school.

#59

**COMPLETE****Collector:** Web Link 1 (Web Link)**Started:** Monday, December 05, 2016 6:57:33 PM**Last Modified:** Monday, December 05, 2016 6:58:07 PM**Time Spent:** 00:00:33**IP Address:** 92.7.149.204

PAGE 1

Q1: Are you responding as: Please select all of the below that apply.

A parent with a child aged between 2 and 16

PAGE 2

Q2: Do you have a child who already attends a Havering Infant, Junior or Primary School.

No

PAGE 3

Q3: Are you in agreement to the proposed change to the sibling criterion?

Yes

Q4: Please add any comments that you wish the Local Authority to consider during this consultation.*Respondent skipped this question*

#60

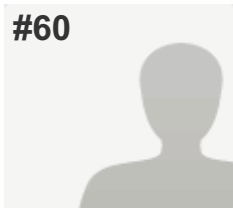

COMPLETE

Collector: Web Link 1 (Web Link)

Started: Monday, December 05, 2016 9:25:28 PM

Last Modified: Monday, December 05, 2016 9:28:07 PM

Time Spent: 00:02:39

IP Address: 151.224.172.39

PAGE 1

Q1: Are you responding as:Please select all of the below that apply.

A parent with a child aged between 2 and 16 ,
A Havering resident

PAGE 2

Q2: Do you have a child who already attends a Havering Infant, Junior or Primary School.

Yes

PAGE 3

Q3: Are you in agreement to the proposed change to the sibling criterion?

Yes

Q4: Please add any comments that you wish the Local Authority to consider during this consultation.

It is fairer to offer places to children living closer than to families who move further away after they have got a sibling into the school.

#61

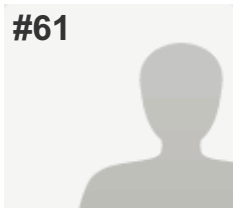
**COMPLETE****Collector:** Web Link 1 (Web Link)**Started:** Monday, December 05, 2016 10:10:28 PM**Last Modified:** Monday, December 05, 2016 10:10:53 PM**Time Spent:** 00:00:24**IP Address:** 2.122.30.243

PAGE 1

Q1: Are you responding as: Please select all of the below that apply.A parent with a child aged between 2 and 16 ,
A Havering resident

PAGE 2

Q2: Do you have a child who already attends a Havering Infant, Junior or Primary School.

Yes

PAGE 3

Q3: Are you in agreement to the proposed change to the sibling criterion?

Yes

Q4: Please add any comments that you wish the Local Authority to consider during this consultation.*Respondent skipped this question*

#62

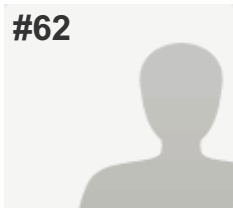
**COMPLETE****Collector:** Web Link 1 (Web Link)**Started:** Monday, December 05, 2016 10:22:22 PM**Last Modified:** Monday, December 05, 2016 10:22:45 PM**Time Spent:** 00:00:22**IP Address:** 86.162.2.237

PAGE 1

Q1: Are you responding as: Please select all of the below that apply.

A parent with a child aged between 2 and 16

PAGE 2

Q2: Do you have a child who already attends a Havering Infant, Junior or Primary School.

Yes

PAGE 3

Q3: Are you in agreement to the proposed change to the sibling criterion?

Yes

Q4: Please add any comments that you wish the Local Authority to consider during this consultation.*Respondent skipped this question*

#63

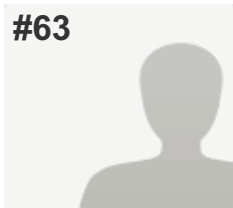
**COMPLETE****Collector:** Web Link 1 (Web Link)**Started:** Tuesday, December 06, 2016 3:53:37 PM**Last Modified:** Tuesday, December 06, 2016 3:53:52 PM**Time Spent:** 00:00:15**IP Address:** 108.171.128.173

PAGE 1

Q1: Are you responding as: Please select all of the below that apply.A parent with a child aged between 2 and 16 ,
A Havering resident

PAGE 2

Q2: Do you have a child who already attends a Havering Infant, Junior or Primary School.

Yes

PAGE 3

Q3: Are you in agreement to the proposed change to the sibling criterion?

Yes

Q4: Please add any comments that you wish the Local Authority to consider during this consultation.*Respondent skipped this question*

#64

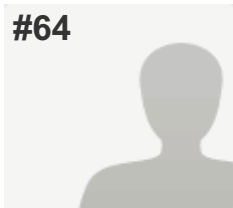
**COMPLETE****Collector:** Web Link 1 (Web Link)**Started:** Tuesday, December 06, 2016 11:18:52 PM**Last Modified:** Tuesday, December 06, 2016 11:19:28 PM**Time Spent:** 00:00:35**IP Address:** 86.11.148.42

PAGE 1

Q1: Are you responding as: Please select all of the below that apply.A parent with a child aged between 2 and 16 ,
A Havering resident

PAGE 2

Q2: Do you have a child who already attends a Havering Infant, Junior or Primary School.

Yes

PAGE 3

Q3: Are you in agreement to the proposed change to the sibling criterion?

Yes

Q4: Please add any comments that you wish the Local Authority to consider during this consultation.*Respondent skipped this question*

#65

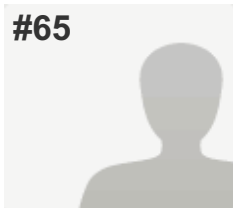
**COMPLETE****Collector:** Web Link 1 (Web Link)**Started:** Wednesday, December 07, 2016 7:08:42 AM**Last Modified:** Wednesday, December 07, 2016 7:15:44 AM**Time Spent:** 00:07:01**IP Address:** 84.13.28.204

PAGE 1

Q1: Are you responding as: Please select all of the below that apply.A parent with a child aged between 2 and 16 ,
A Havering resident

PAGE 2

Q2: Do you have a child who already attends a Havering Infant, Junior or Primary School.

Yes

PAGE 3

Q3: Are you in agreement to the proposed change to the sibling criterion?

Yes

Q4: Please add any comments that you wish the Local Authority to consider during this consultation.

This would stop those that are able to rent in the catchment area to get oldest child into the school and then moving back to the family home further away to get other children in on the sibling rule. Help prevent traffic congestion with most children able to walk to their local school rather than travelling several miles across the Borough or from outside of the Borough. This would also prevent local children from missing out on a place when in previous years the catchment area went out several miles eg Engayne this year, where their subsequent siblings could be admitted before children who live less than a mile away.

#66

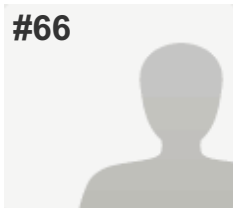

COMPLETE

Collector: Web Link 1 (Web Link)

Started: Thursday, December 08, 2016 12:32:12 AM

Last Modified: Thursday, December 08, 2016 12:35:53 AM

Time Spent: 00:03:40

IP Address: 147.147.159.120

PAGE 1

Q1: Are you responding as: Please select all of the below that apply.

A parent with a child aged between 2 and 16

PAGE 2

Q2: Do you have a child who already attends a Havering Infant, Junior or Primary School.

Yes

PAGE 3

Q3: Are you in agreement to the proposed change to the sibling criterion?

Yes

Q4: Please add any comments that you wish the Local Authority to consider during this consultation.

I believe that the sibling criterion should cease to apply even if a sibling has been admitted by September 2018. Otherwise, it may take a long time for the new rule to have a practical effect given the possible difference in ages between the eldest and youngest child in the family. In addition, I believe that a similar rule should be applied in secondary schools, where there is no clear case for a sibling criterion given that children should be able to travel to school by themselves, unlike the case for primary schools.

#67

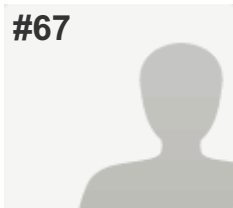
**COMPLETE****Collector:** Web Link 1 (Web Link)**Started:** Sunday, December 11, 2016 2:59:41 PM**Last Modified:** Sunday, December 11, 2016 3:00:20 PM**Time Spent:** 00:00:39**IP Address:** 92.6.176.146

PAGE 1

Q1: Are you responding as: Please select all of the below that apply.A parent with a child aged between 2 and 16 ,
A Havering resident

PAGE 2

Q2: Do you have a child who already attends a Havering Infant, Junior or Primary School.

Yes

PAGE 3

Q3: Are you in agreement to the proposed change to the sibling criterion?

Yes

Q4: Please add any comments that you wish the Local Authority to consider during this consultation.*Respondent skipped this question*

#68

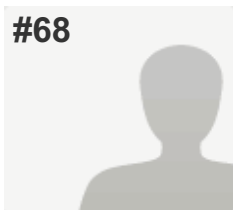

COMPLETE

Collector: Web Link 1 (Web Link)

Started: Wednesday, December 14, 2016 9:22:17 AM

Last Modified: Wednesday, December 14, 2016 9:23:44 AM

Time Spent: 00:01:26

IP Address: 5.150.101.33

PAGE 1

Q1: Are you responding as:Please select all of the below that apply.

A parent with a child aged between 2 and 16 ,
A Havering resident

PAGE 2

Q2: Do you have a child who already attends a Havering Infant, Junior or Primary School.

Yes

PAGE 3

Q3: Are you in agreement to the proposed change to the sibling criterion?

Yes

Q4: Please add any comments that you wish the Local Authority to consider during this consultation.

I believe all children should have the opportunity to attend the closest school of their choosing, people moving away and continuing to utilise the sibling link deprives others of this chance.

#69

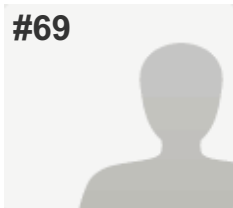

COMPLETE

Collector: Web Link 1 (Web Link)

Started: Wednesday, December 14, 2016 4:39:12 PM

Last Modified: Wednesday, December 14, 2016 4:39:37 PM

Time Spent: 00:00:25

IP Address: 92.19.180.49

PAGE 1

Q1: Are you responding as: Please select all of the below that apply.

A parent with a child aged between 2 and 16

PAGE 2

Q2: Do you have a child who already attends a Havering Infant, Junior or Primary School.

Yes

PAGE 3

Q3: Are you in agreement to the proposed change to the sibling criterion?

Yes

Q4: Please add any comments that you wish the Local Authority to consider during this consultation.

Respondent skipped this question

#70

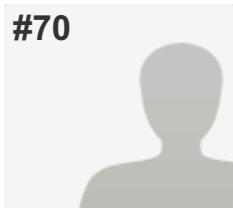
**COMPLETE****Collector:** Web Link 1 (Web Link)**Started:** Wednesday, January 04, 2017 11:15:34 PM**Last Modified:** Wednesday, January 04, 2017 11:16:42 PM**Time Spent:** 00:01:08**IP Address:** 86.140.210.11

PAGE 1

Q1: Are you responding as: Please select all of the below that apply.A parent with a child aged between 2 and 16 ,
A Havering resident, A member of the Diocese

PAGE 2

Q2: Do you have a child who already attends a Havering Infant, Junior or Primary School.

Yes

PAGE 3

Q3: Are you in agreement to the proposed change to the sibling criterion?

Yes

Q4: Please add any comments that you wish the Local Authority to consider during this consultation.*Respondent skipped this question*

#71

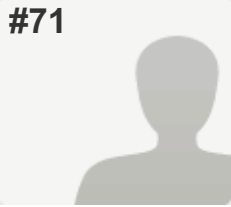
**COMPLETE****Collector:** Web Link 1 (Web Link)**Started:** Friday, January 06, 2017 8:33:57 AM**Last Modified:** Friday, January 06, 2017 8:34:46 AM**Time Spent:** 00:00:49**IP Address:** 86.9.45.48

PAGE 1

Q1: Are you responding as: Please select all of the below that apply.A parent with a child aged between 2 and 16 ,
A Havering resident, A Governor

PAGE 2

Q2: Do you have a child who already attends a Havering Infant, Junior or Primary School.

Yes

PAGE 3

Q3: Are you in agreement to the proposed change to the sibling criterion?

Yes

Q4: Please add any comments that you wish the Local Authority to consider during this consultation.*Respondent skipped this question*

#72

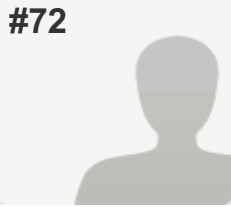

COMPLETE

Collector: Web Link 1 (Web Link)

Started: Thursday, January 12, 2017 9:45:23 AM

Last Modified: Thursday, January 12, 2017 9:47:14 AM

Time Spent: 00:01:50

IP Address: 86.184.202.60

PAGE 1

Q1: Are you responding as: Please select all of the below that apply.

A parent with a child aged between 2 and 16 ,
A Havering resident

PAGE 2

Q2: Do you have a child who already attends a Havering Infant, Junior or Primary School.

No

PAGE 3

Q3: Are you in agreement to the proposed change to the sibling criterion?

Yes

Q4: Please add any comments that you wish the Local Authority to consider during this consultation.

A very sensible idea.

#73

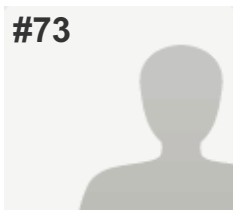
**COMPLETE****Collector:** Web Link 1 (Web Link)**Started:** Wednesday, January 18, 2017 10:23:52 AM**Last Modified:** Wednesday, January 18, 2017 10:34:51 AM**Time Spent:** 00:10:58**IP Address:** 37.152.216.172

PAGE 1

Q1: Are you responding as: Please select all of the below that apply.

A parent with a child aged between 2 and 16 ,
A Havering resident

PAGE 2

Q2: Do you have a child who already attends a Havering Infant, Junior or Primary School.

Yes

PAGE 3

Q3: Are you in agreement to the proposed change to the sibling criterion?

Yes

Q4: Please add any comments that you wish the Local Authority to consider during this consultation.

It is also important to review the sibling criteria for Secondary Schools. Particularly in Upminster where local children of families that do not have siblings but live in Upminster are at risk of not getting the preferred local school because of siblings of families that live in Basildon, Southend and Thurrock. Children who live locally should study together and bond to nurture and build a good community. These families do not live in the local community and just come here take advantages of the local schools.

#74

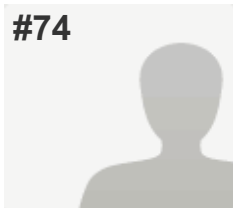
**COMPLETE****Collector:** Web Link 1 (Web Link)**Started:** Thursday, January 26, 2017 5:43:41 PM**Last Modified:** Thursday, January 26, 2017 5:44:07 PM**Time Spent:** 00:00:26**IP Address:** 86.30.122.84

PAGE 1

Q1: Are you responding as: Please select all of the below that apply.A parent with a child aged between 2 and 16 ,
A Havering resident

PAGE 2

Q2: Do you have a child who already attends a Havering Infant, Junior or Primary School.

Yes

PAGE 3

Q3: Are you in agreement to the proposed change to the sibling criterion?

Yes

Q4: Please add any comments that you wish the Local Authority to consider during this consultation.*Respondent skipped this question*